HYGIENE IN THE HOTELS

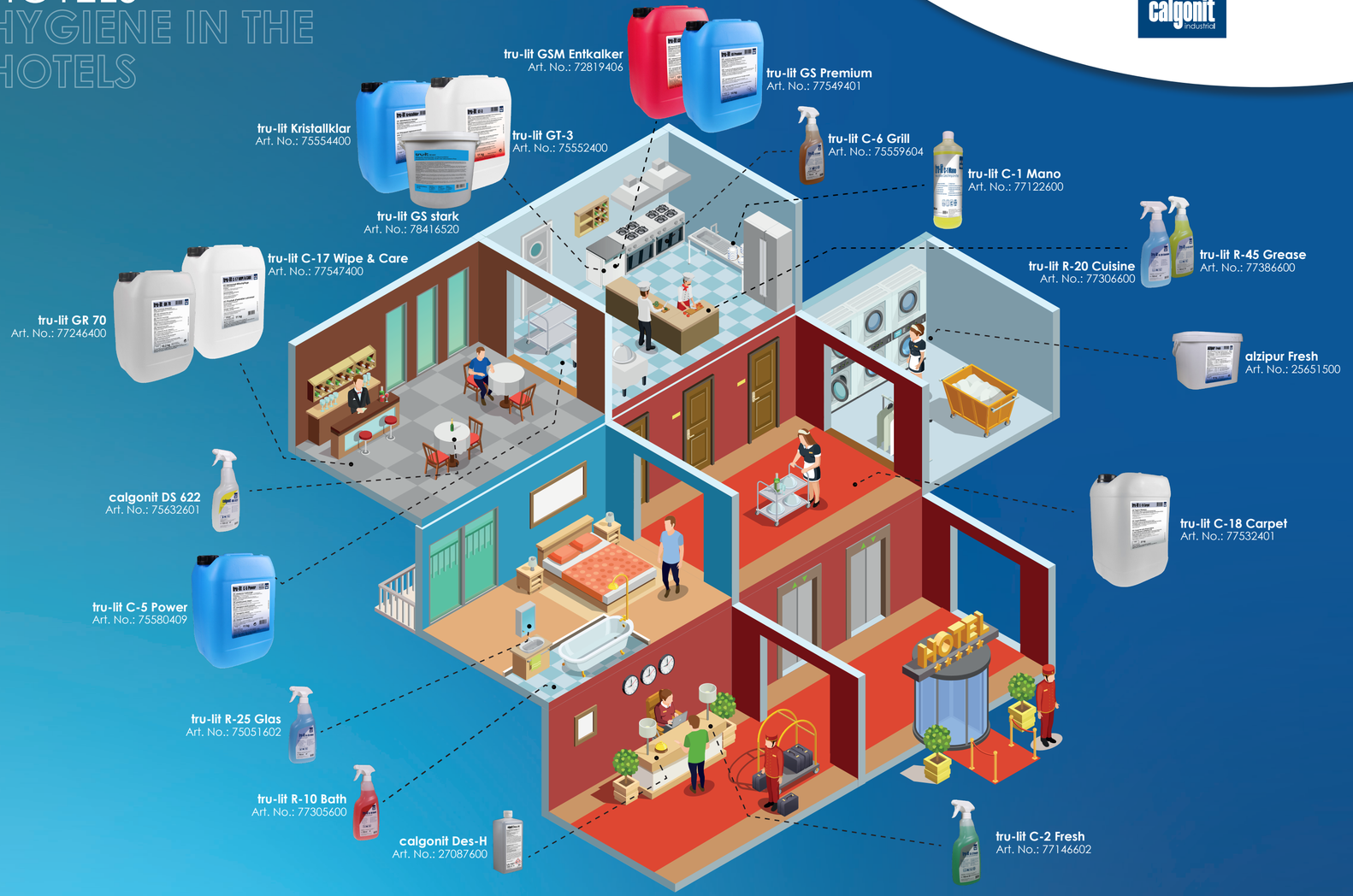



Hygiene concept
Hotel industry

APPLICATION	PRODUCT	DESCRIPTION
	**tru-lit C-5 Power** 8 x 750 ml Art. No.: 75580603 11 kg Art. No.: 75580409	Powerful liquid cleaner with a pleasant fragrance. Effectively removes greasy and protein-based soiling from all washable surfaces such as floors, tiles, tables, fixtures and appliances.
	**tru-lit C-6 Grill** 8 x 750 ml Art. No.: 75559604 12 kg Art. No.: 75559403	Highly concentrated, phosphate-free liquid cleaner for use on ovens, grills, deep fryers and heavily soiled surfaces.
	**tru-lit R-45 Grease** 8 x 750 ml Art. No.: 77386600	Ready-to-use power cleaner for use in stores and commercial kitchens. Dissolves burnt-on encrustations, grease deposits and stubborn stains.
	**tru-lit R-40 Amino** 8 x 750 ml Art. No.: 77276600	tru-lit R-40 Amino gently cleans surfaces, reduces odours and improves hygiene - ideal for beverage return systems and vaporisers.
 	**tru-lit C-3 Citro** 8 x 750 ml Art. No.: 75577603 12 kg Art. No.: 75577402	Versatile, acidic cleaner gently removes limescale and deposits, ensures shiny, streak-free surfaces.
	**tru-lit R-20 Cuisine** 8 x 750 ml Art. No.: 77306600	Powerful, ready-to-use liquid product for use in commercial kitchens and all other food processing areas. tru-lit R-20 Cuisine effortlessly removes greasy and protein-based soiling and is suitable for all alkali-resistant surfaces.
 	**tru-lit C-1 Mano** 12 x 1 L Art. No.: 77122600 10 L Art. No.: 77122400	Neutral liquid hand dishwashing detergent for manual cleaning of dishes, cutlery and glasses. Also suitable for cleaning floors, walls, tables, machines and tools.
 	**tru-lit GS Premium** 14 kg Art. No.: 77549401	Chlorine-free cleaner for heavily soiled crockery and cutlery in dishwashers. Easily removes oil, grease, lipstick, tea and coffee residues, cleans thoroughly and gently. Supplementation with tru-lit GT-1 or GT-3 recommended.
 	**tru-lit Kristallklar** 12 kg Art. No.: 75554400	tru-lit Kristallklar is a highly concentrated, phosphate-free liquid detergent with a water-softening effect for commercial use in glasswashers.
 	**tru-lit GT-3** 11 kg Art. No.: 75552400	Acidic rinse aid concentrate for commercial dishwashers.
	**tru-lit GSM Entkalker** 12 kg Art. No.: 72819406	Acidic cleaning agent for commercial dishwashers. For removing inorganic deposits such as scale and rust.
	**Siedesalz Tabletten** 25 kg Art. No.: 25568201	Siedesalz-Tabletten are suitable for use as regenerating salt in water softening systems and meet the requirements of requirements of DIN 19604 and EN 973.
	**tru-lit GS Stark** 10 kg Art. No.: 78416520	Powerful, alkaline powder product for use in commercial dishwashers.

APPLICATION	PRODUCT	DESCRIPTION
  	**calgonit DS 622** 8 x 725 ml Art. No.: 75632601 6 L Art. No.: 25632400	Ready-to-use disinfectant for work surfaces, equipment, machines, fillers, floors and walls.
  	**tru-lit C-7 RD plus** 11 kg Art. No.: 75578400	Surface-active disinfectant cleaner concentrate for waterproof surfaces, appliances and containers. Universally applicable, cleans and disinfects gently. Listed in the IHO disinfectant list.
	**tru-lit R-25 Glas** 8 x 750 ml Art. No.: 75051602 5 L Art. No.: 75051407	Glass cleaner for sensitive smooth surfaces such as glass, window frames, counters, mirrors, marble and tiles. Removes stubborn dirt such as grease and nicotine. Economical and leaves streak-free, shiny surfaces.
	**tru-lit GR 70** 10,2 kg Art. No.: 77246400	High-performance floor cleaner for stoneware and porcelain stoneware. Ideal for maintenance cleaning on various surfaces such as stoneware, linoleum, rubber, marble, granite, slate, concrete and alkali-resistant artificial and natural stone. Suitable for cleaning machines due to low foaming.
	**tru-lit C-17 Wipe & Care** 11 kg Art. No.: 77547400	Water-soluble, concentrated wipe care product with excellent wetting properties. It produces a streak-free shine, anti-slip protection and leaves a pleasant fragrance. Suitable for manual cleaning and automatic scrubbing machines.
	**tru-lit C-18 Carpet** 21 kg Art. No.: 77532401	pH-neutral carpet shampoo with strong foam that dissolves dirt. Without bleaching agents, gentle on the fabric, suitable for all foam cleaning methods.
 	**tru-lit R-10 Bath** 12 x 750 ml Art. No.: 77305600	Acidic cleaner for surfaces in sanitary areas. Suitable for maintenance cleaning of walls, floors, fittings and sanitary objects. Effectively removes dirt and limescale deposits.
 	**alzipur Fresh** 10 kg Art. No.: 25651500	alzipur Fresh is a powerful heavy-duty detergent for all washing processes and washing temperatures. alzipur Fresh thoroughly removes stains and leaves a pleasant fragrance.
	**calgonit DES-H** 12 x 1L Art. No.: 27087600 5L Art. No.: 27087400	Hand sanitizer for Euro dispensers.
 	**tru-lit C-2 Fresh** 8 x 750 ml Art. No.: 77146602 10,1 kg Art. No.: 77146402	Neutral universal cleaner for manual use in bakeries and bakery shops. Suitable for cleaning all water-resistant surfaces and floor coverings. Fast wetting composition, which makes wiping unnecessary.

Calvatis GmbH

Am Hafen 16 • 68526 Ladenburg • Germany

Tel: +49 6203 105-0 • Fax: +49 6203 105-111

info@calvatis.com • www.calvatis.com